

Angels We Have Heard on High

traditional

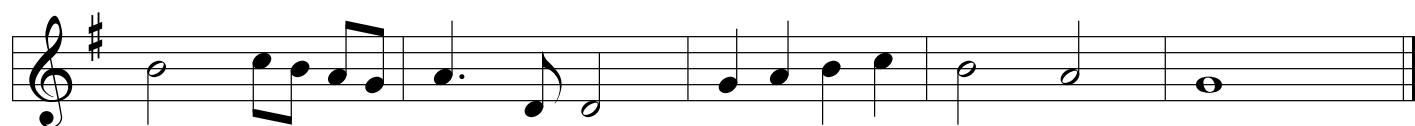
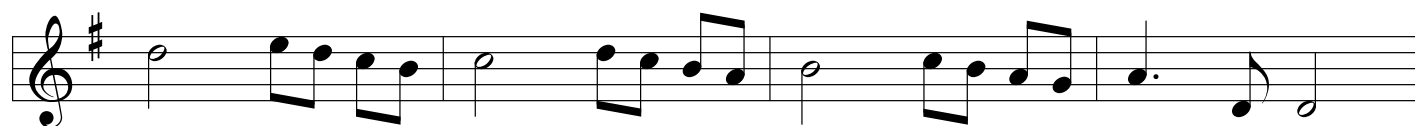

O Little Town of Bethlehem

Redner

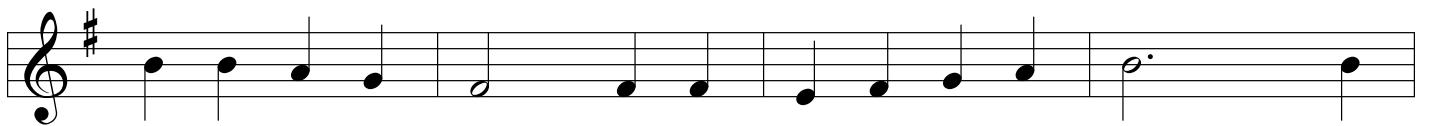
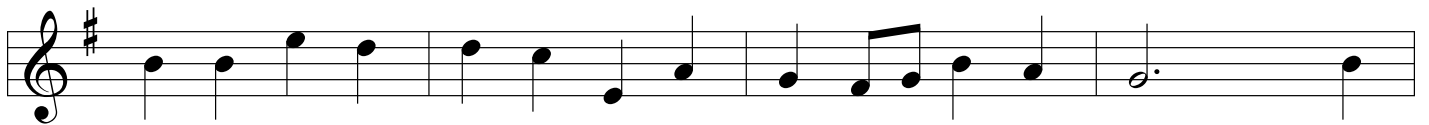

O Come All Ye Faithful

Wade

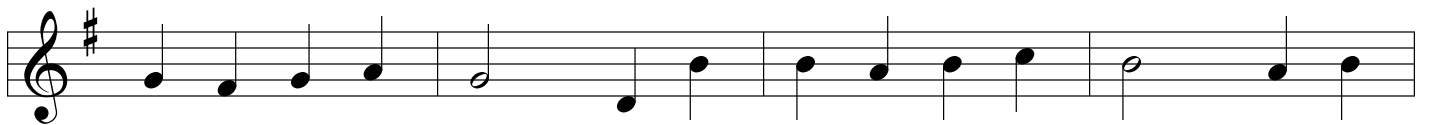

Good King Wenceslas

traditional

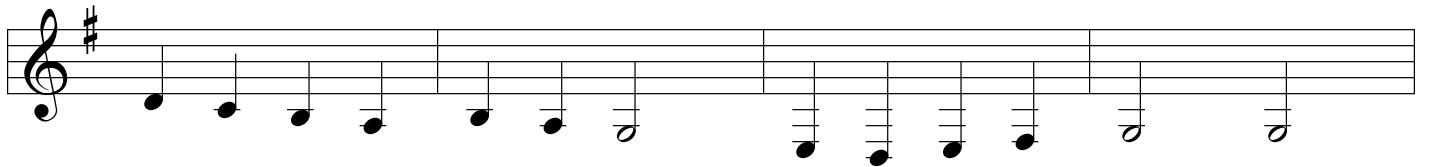
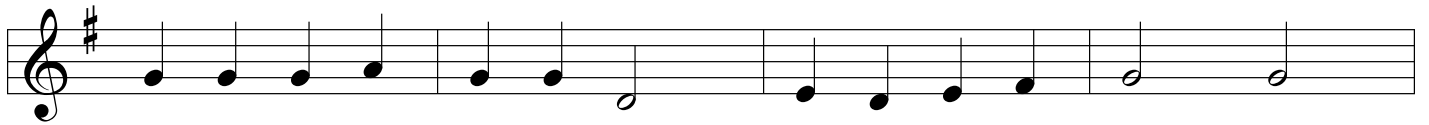
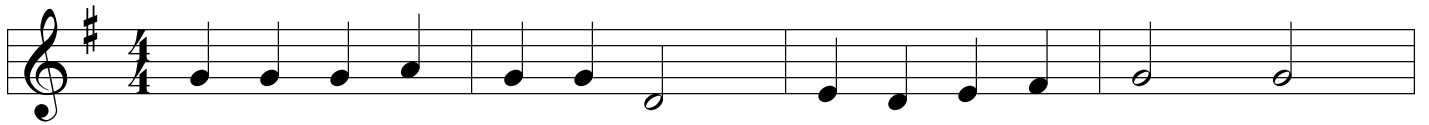

Deck the Halls

traditional

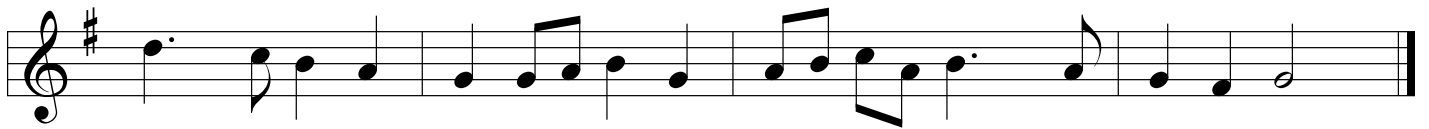
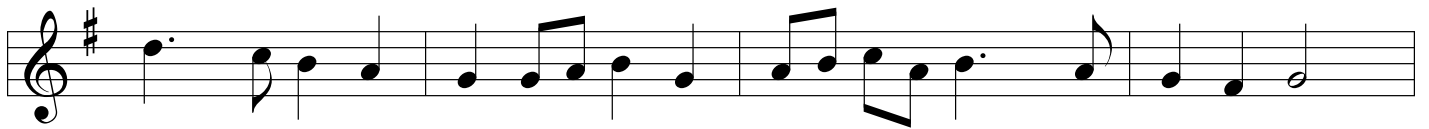
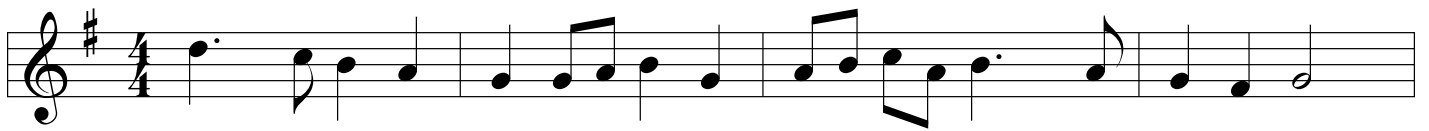

The First Nowell

traditional

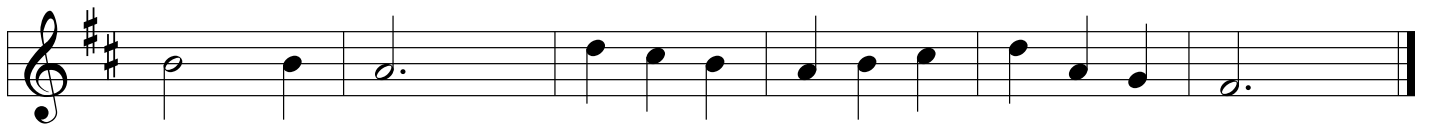
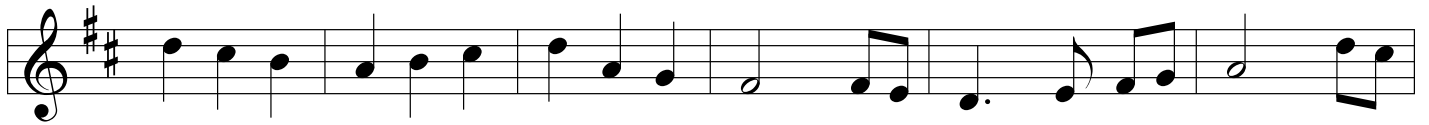

Joy to the World

Handel

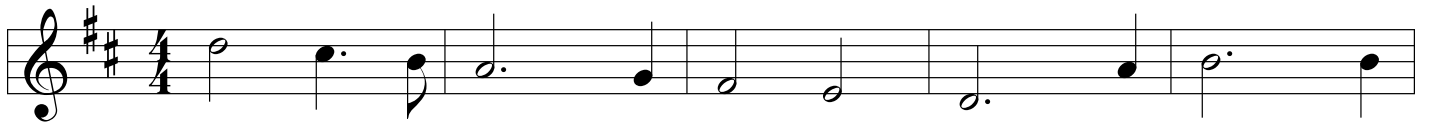

God Rest Ye Merry Gentlemen

traditional

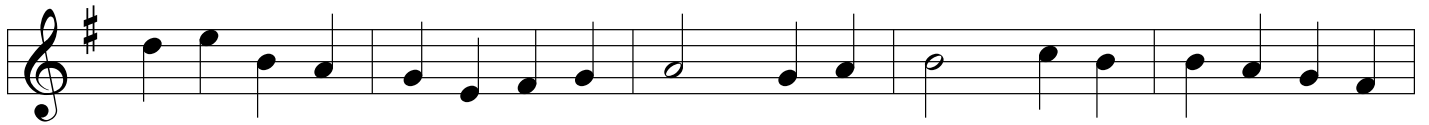
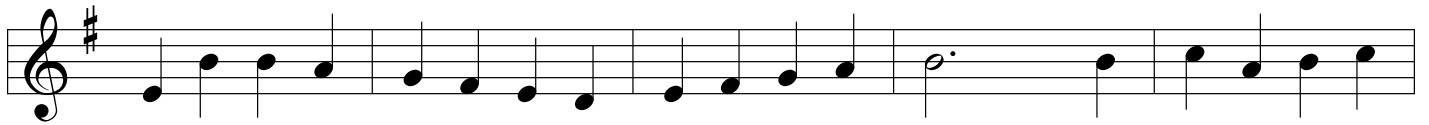
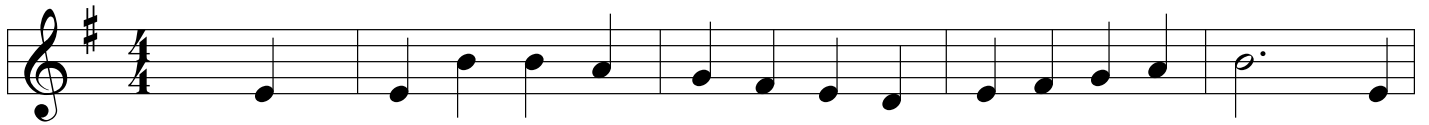

Fum, Fum, Fum

traditional

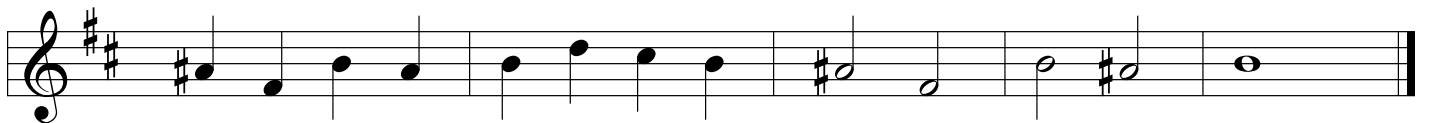
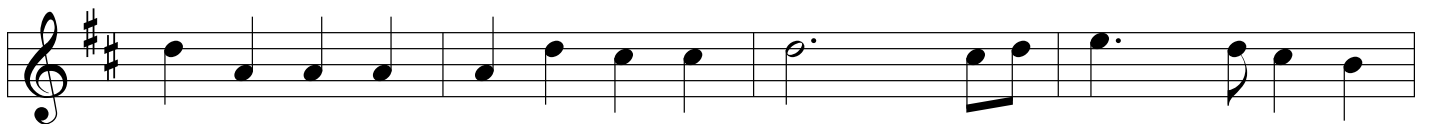
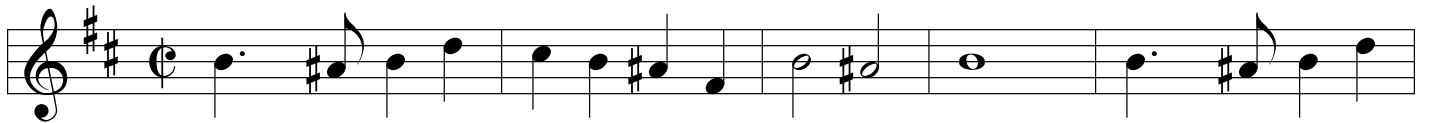

Away in a Manger

Luther

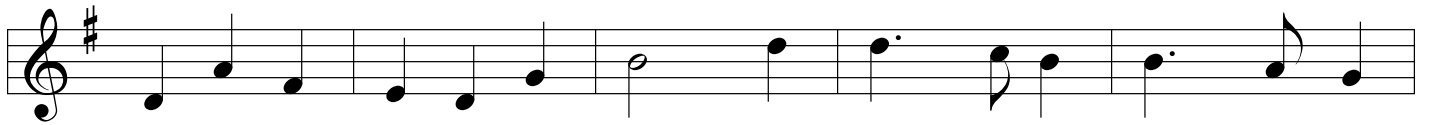

Jingle Bells

traditional

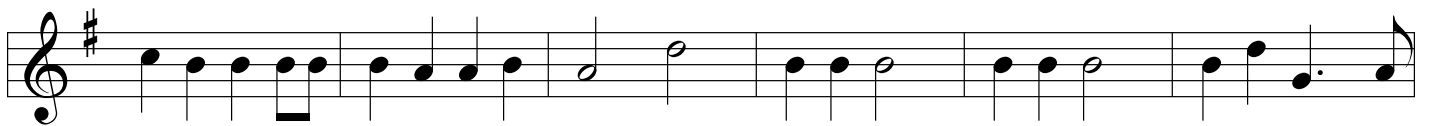
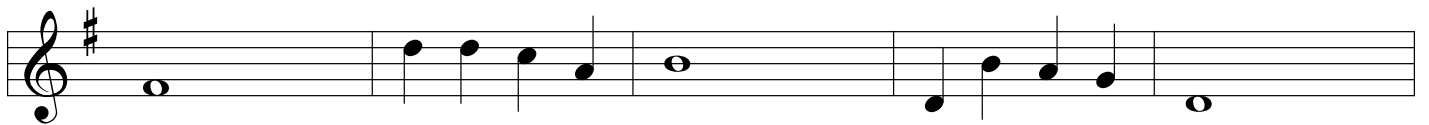

Up On the Housetop

traditional

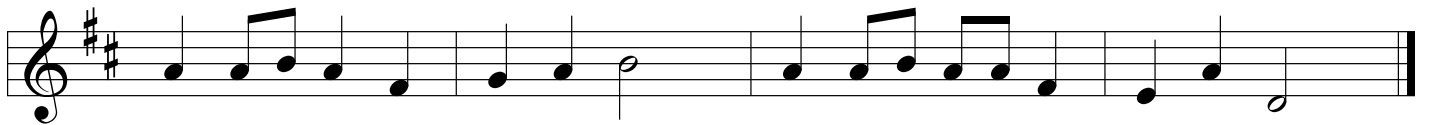
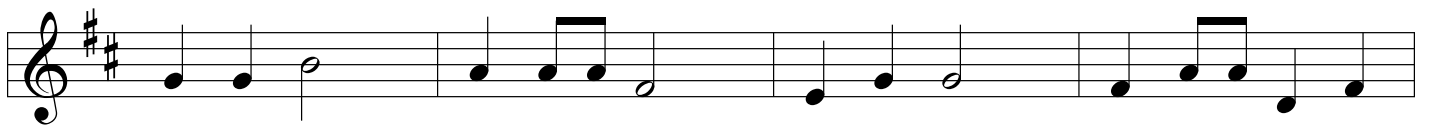
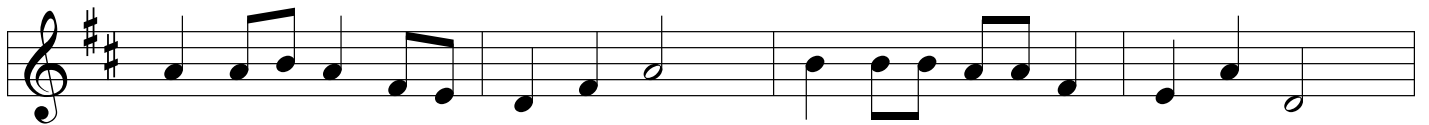

Coventry Carol

traditional

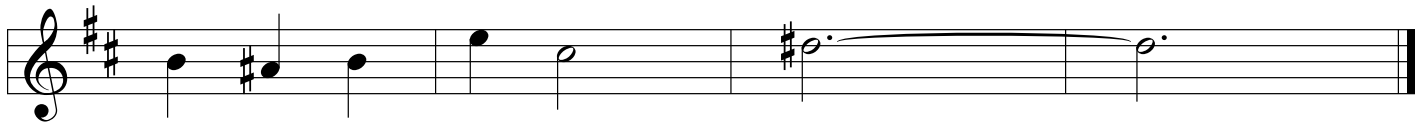
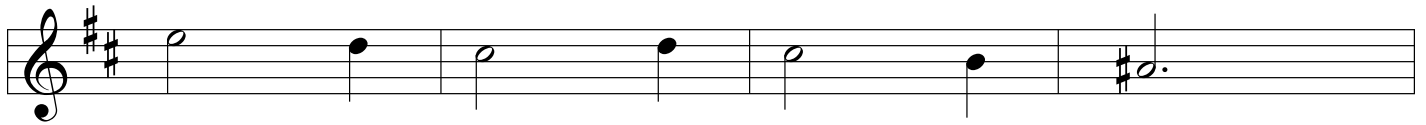
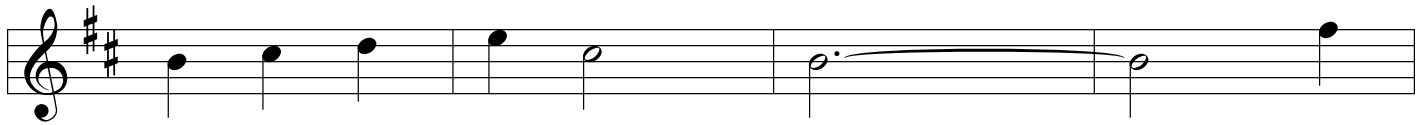
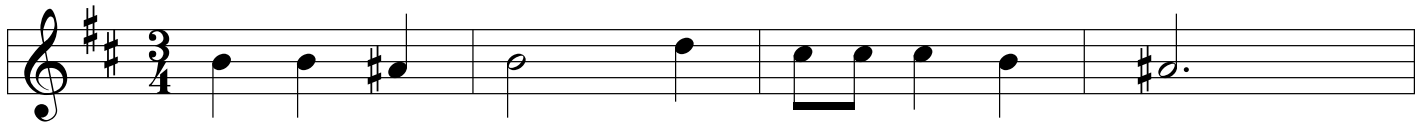

O Christmas Tree

traditional

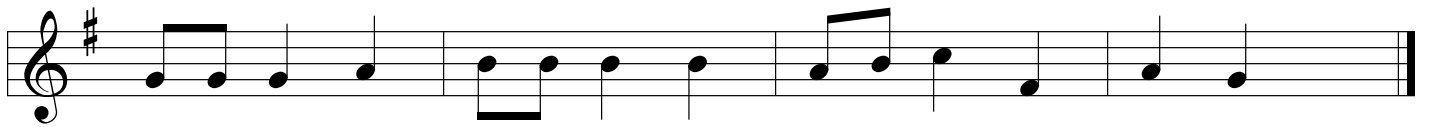
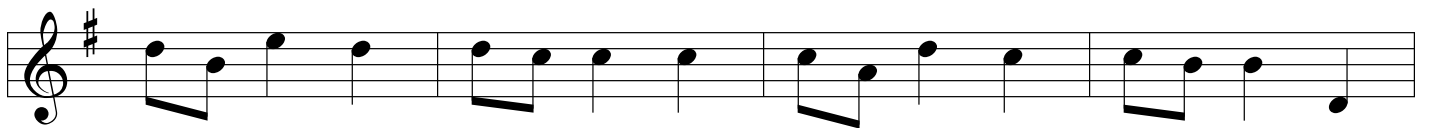
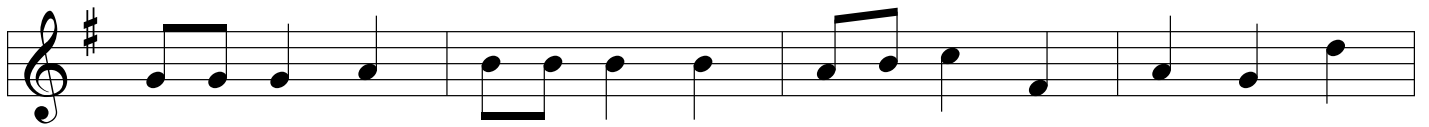
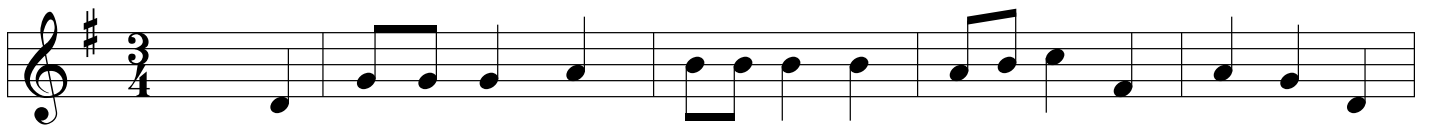

Jolly Old Saint Nick

traditional

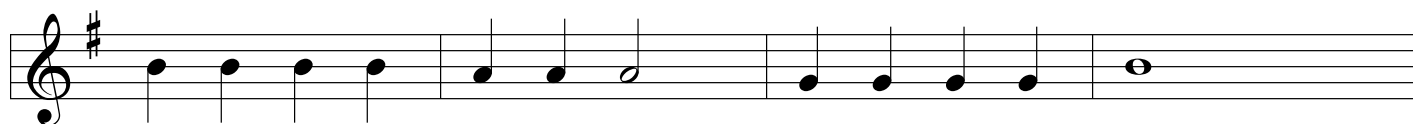
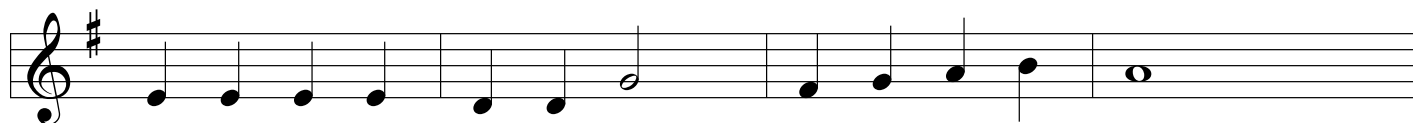

We Wish You a Merry Christmas

traditional

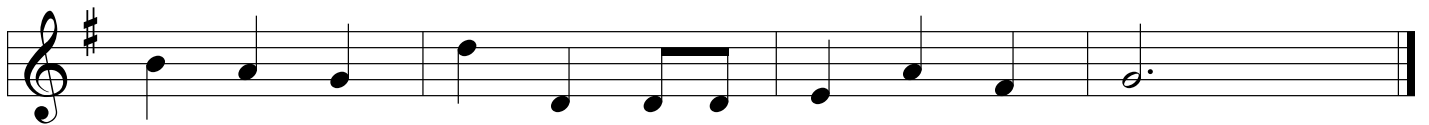
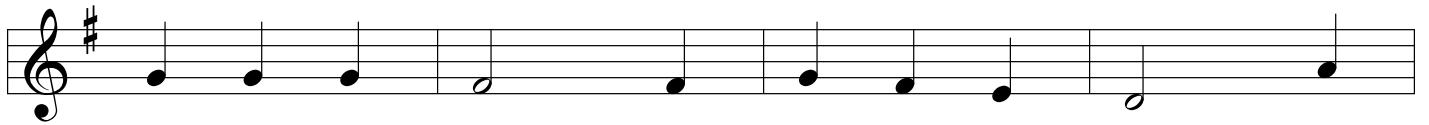
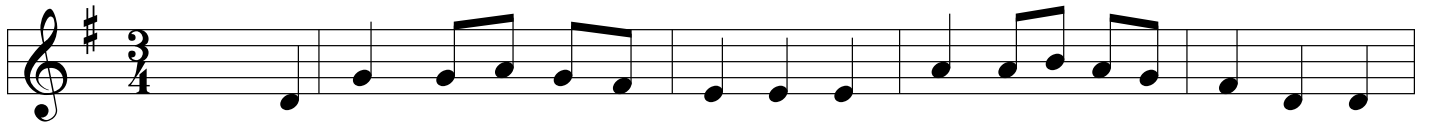

What Child is This

traditional

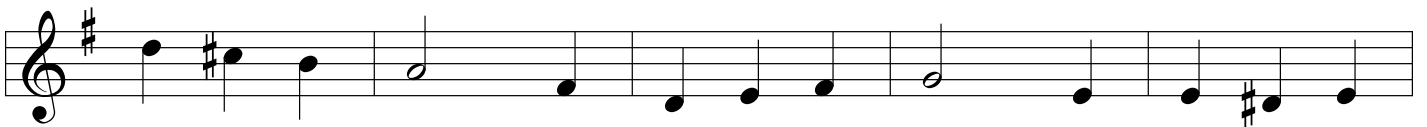
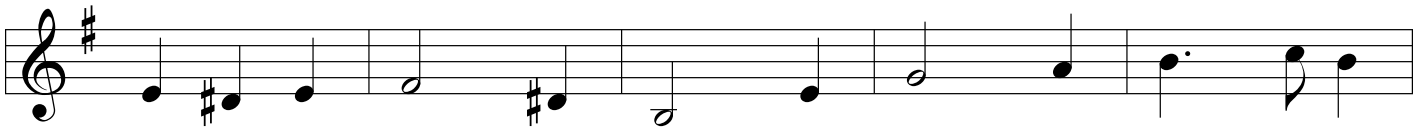

I Saw Three Ships

traditional

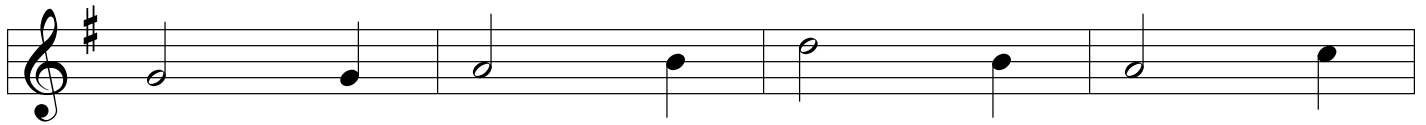
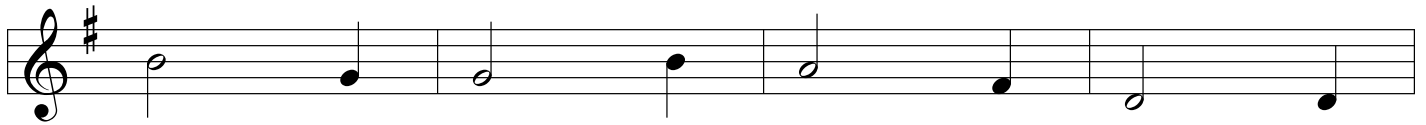

O Come Little Children

Schulz

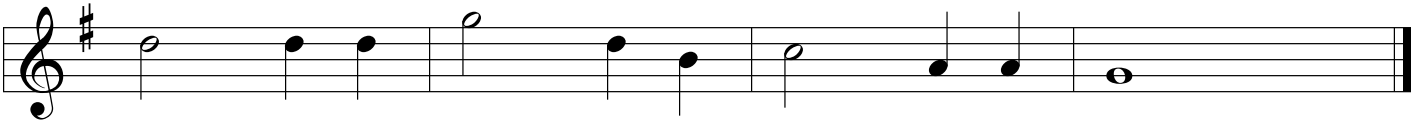
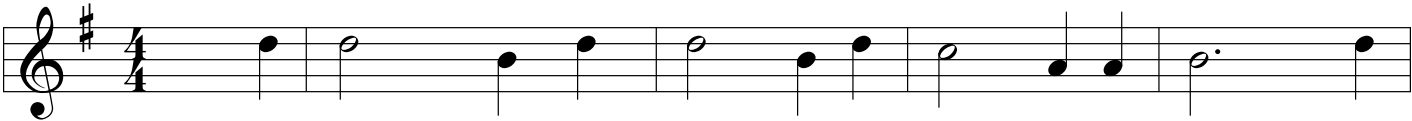

Go Tell it on the Mountain

traditional

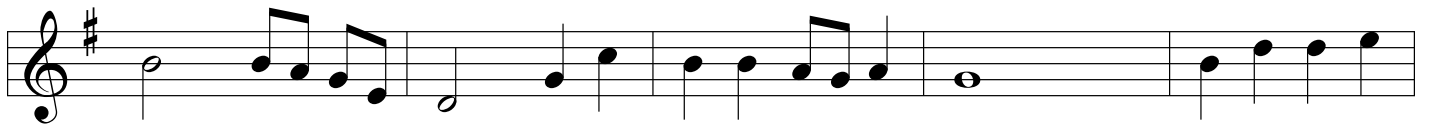
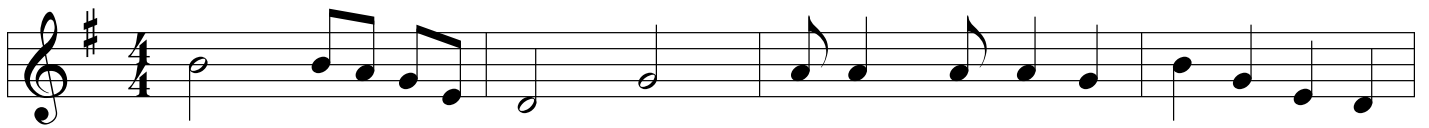

Good Christian Men, Rejoice

traditional

Candles of Hanukah

traditional

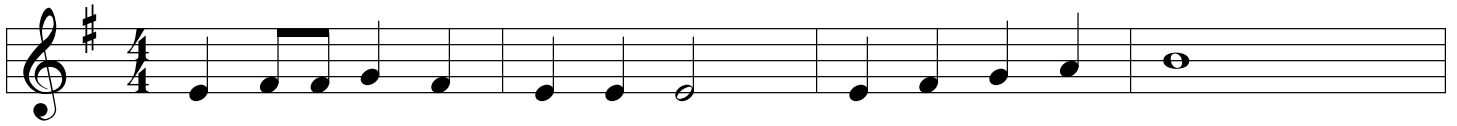

Hanukah Time

traditional

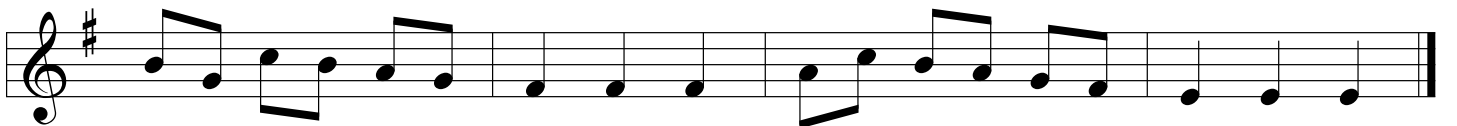
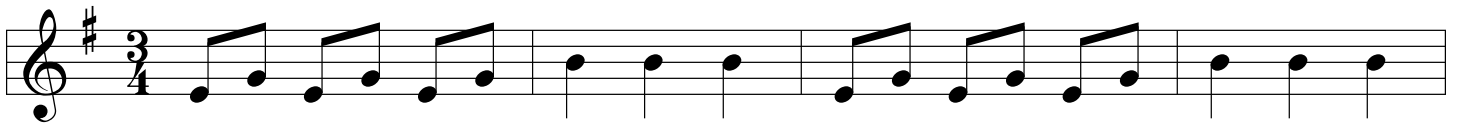

Halleluyah

traditional

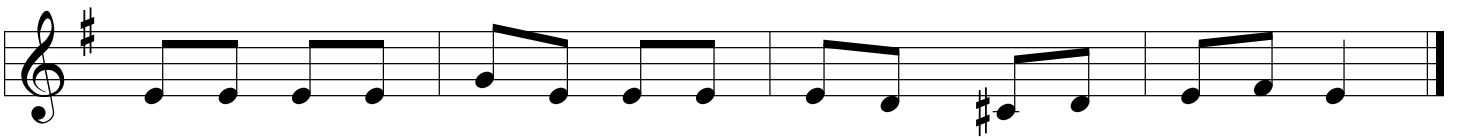
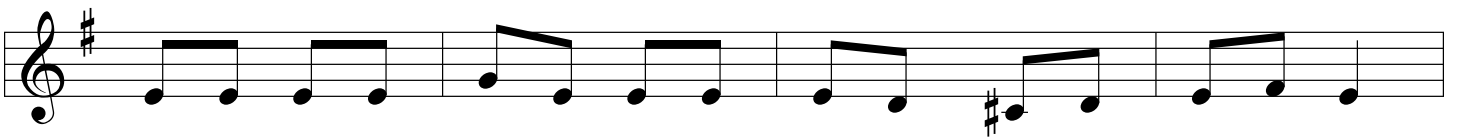
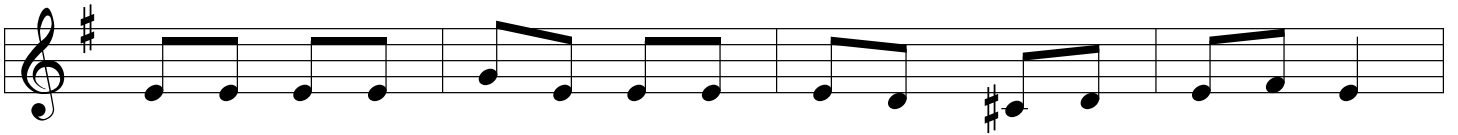
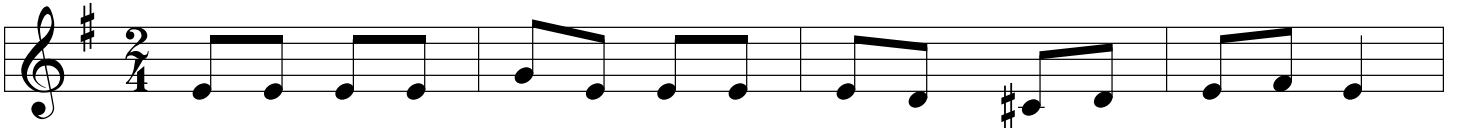

Raisins and Almonds

traditional

Dreydl Song

traditional
