

O Little Town of Bethlehem

Redner

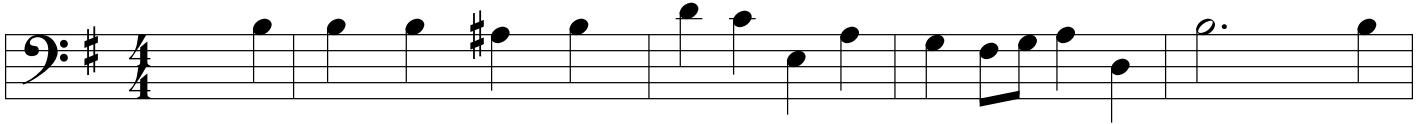

O Come All Ye Faithful

Wade

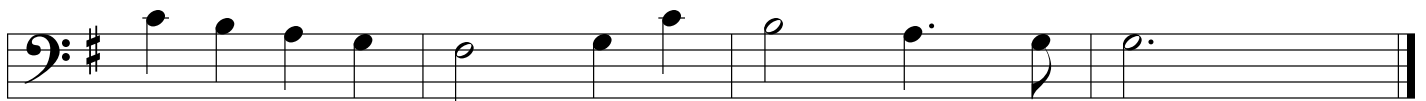
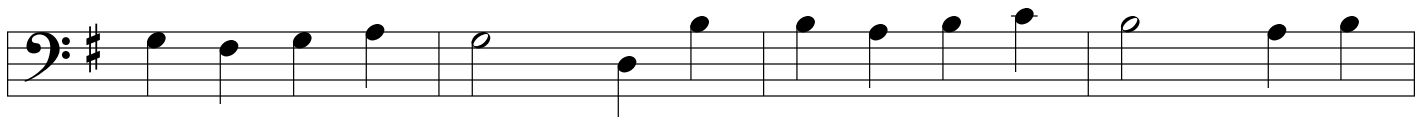
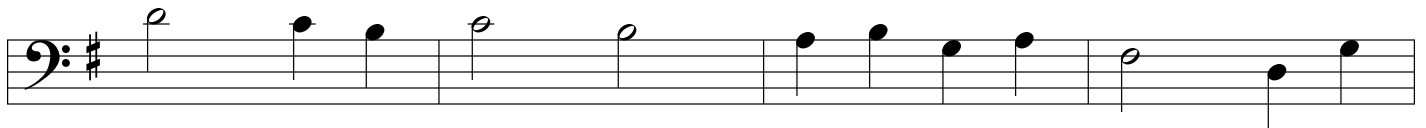
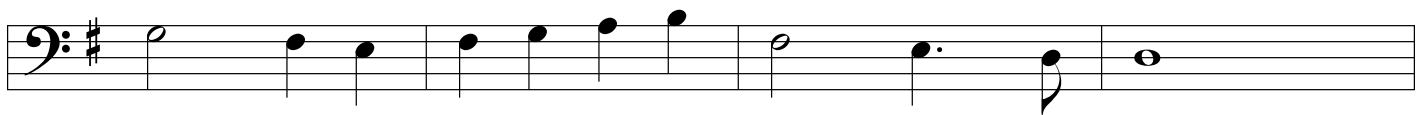
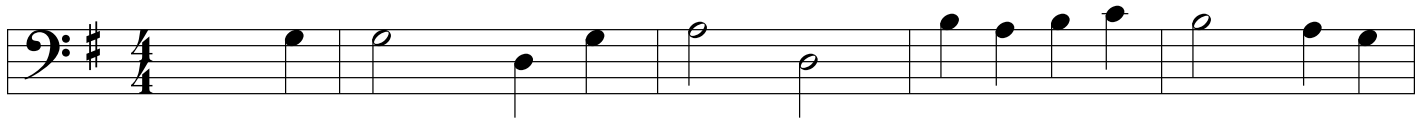

Deck the Halls

traditional

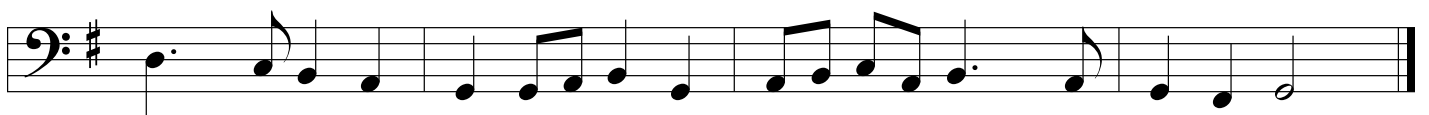
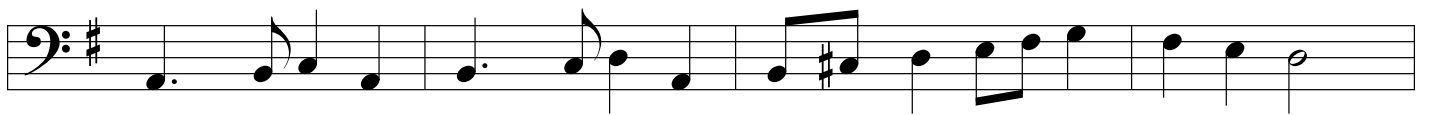
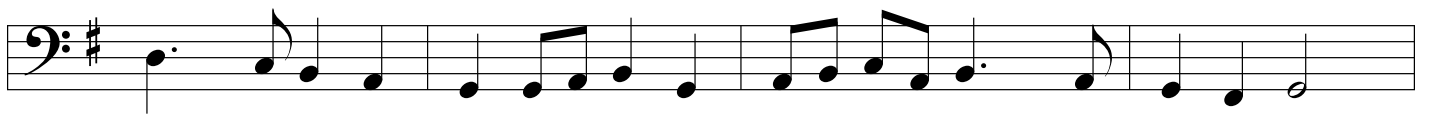

The First Nowell

traditional

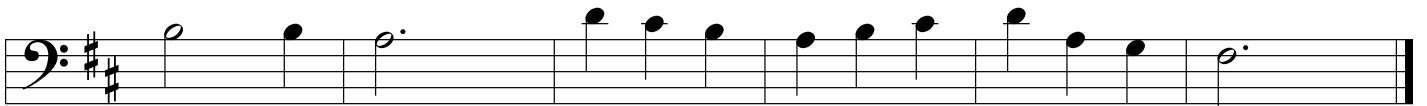
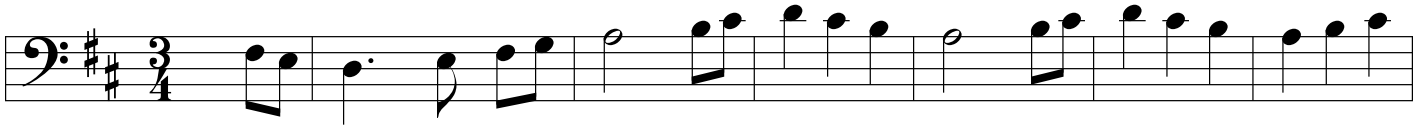

God Rest Ye Merry Gentlemen

traditional

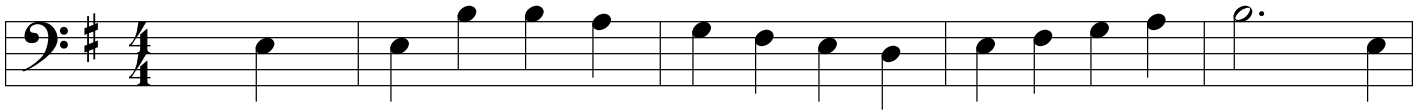

Fum, Fum, Fum

traditional

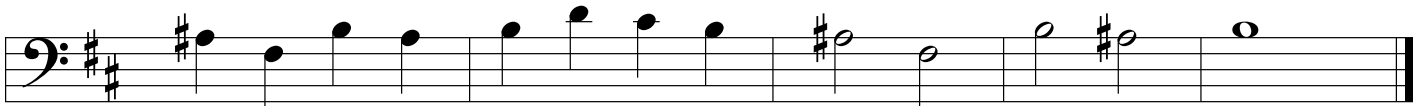
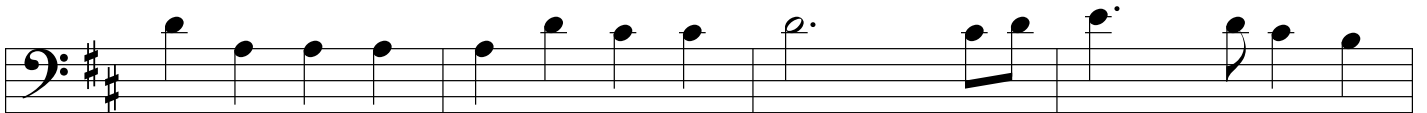

Away in a Manger

Luther

Staff 1: D4, E4, F#4, G4, A4, B4, A4, G4, F#4, E4, D4, C4.

Staff 2: C4, D4, E4, F#4, G4, A4, B4, A4, G4, F#4, E4, D4.

Staff 3: C4, D4, E4, F#4, G4, A4, B4, A4, G4, F#4, E4, D4.

Coventry Carol

traditional

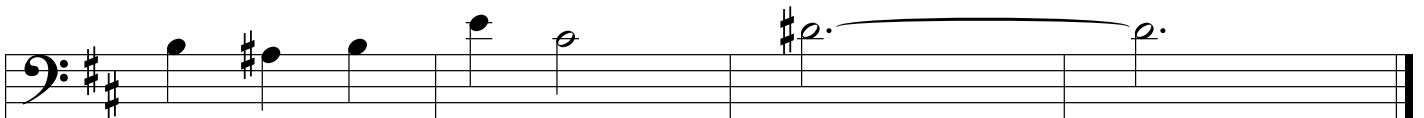
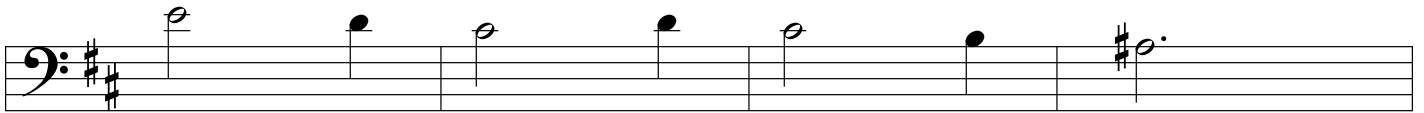
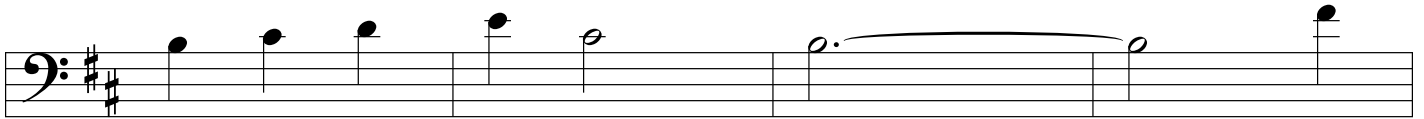
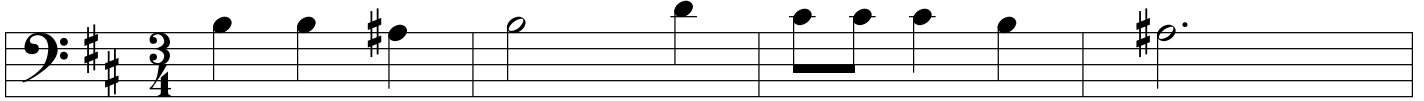

Jeannette Isabella

traditional

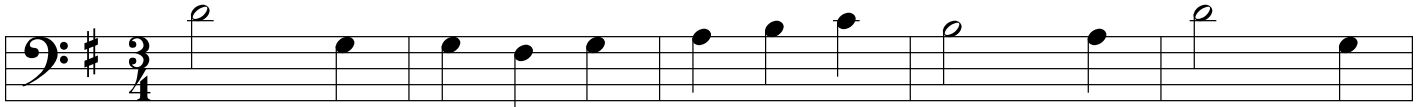

O Christmas Tree

traditional

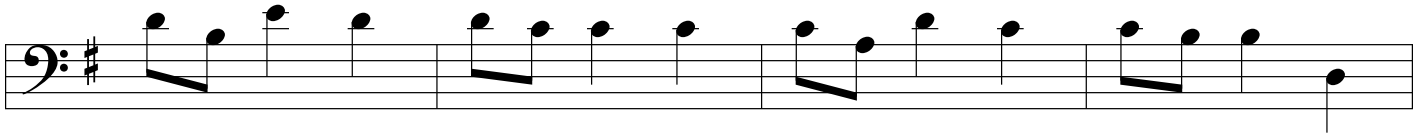
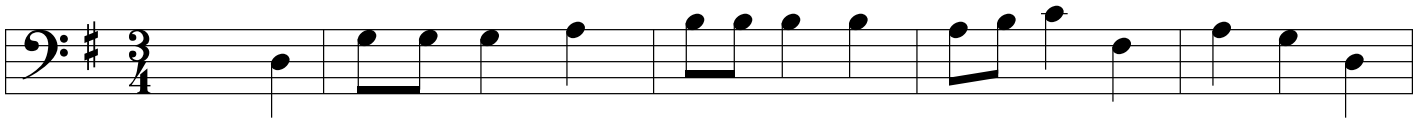

Jolly Old Saint Nick

traditional

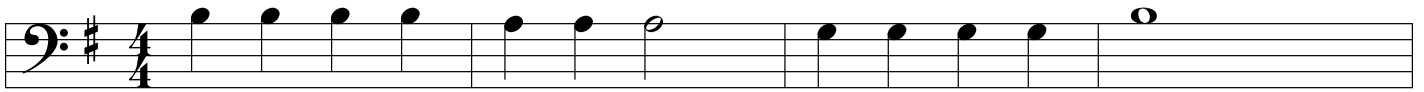

We Wish You a Merry Christmas

traditional

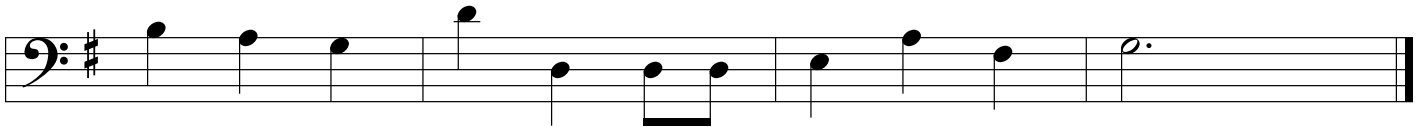
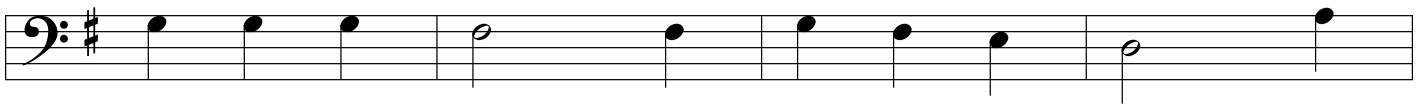
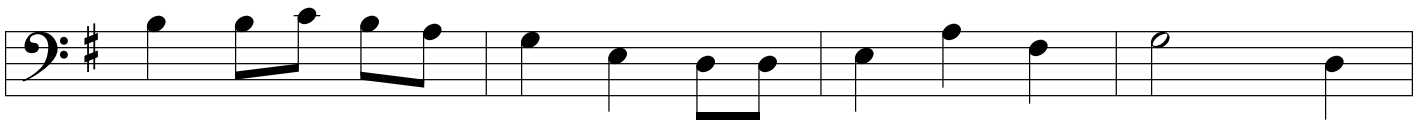
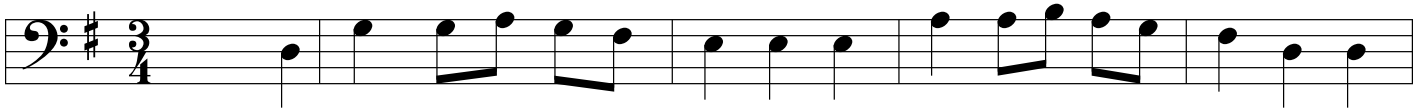

I Saw Three Ships

traditional

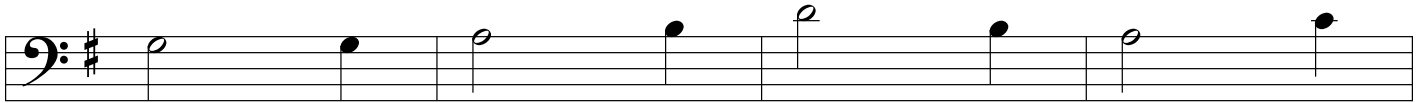
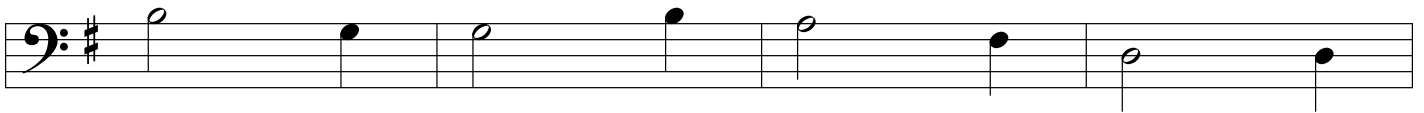
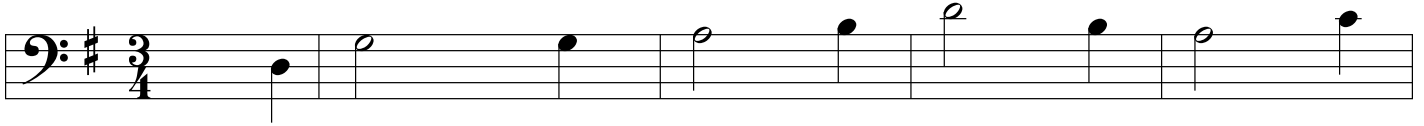

O Come Little Children

Schulz

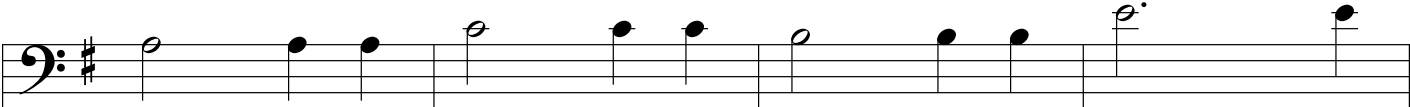
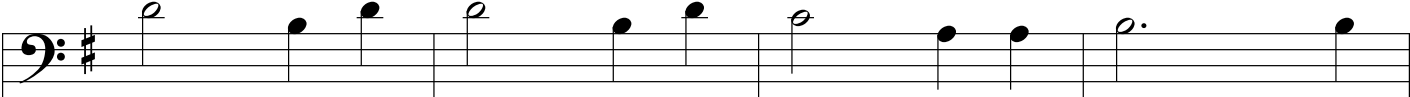
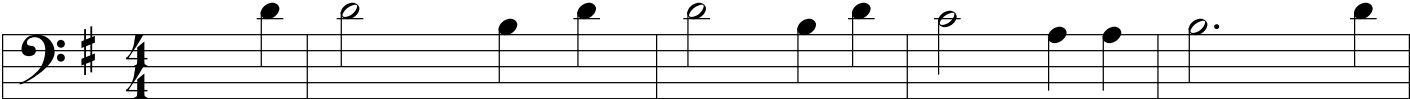

Go Tell it on the Mountain

traditional

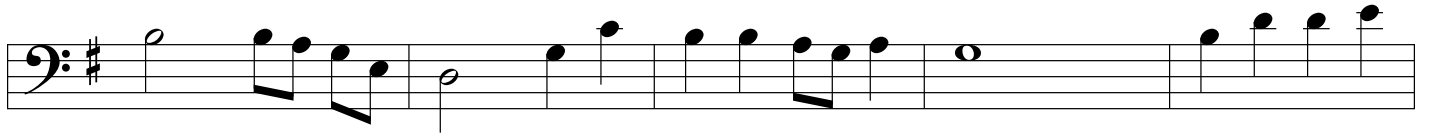
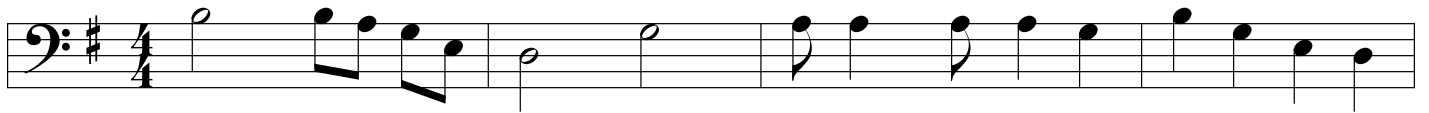

Candles of Hanukah

traditional

Hanukah Time

traditional

Raisins and Almonds

traditional

