

O Little Town of Bethlehem

Redner

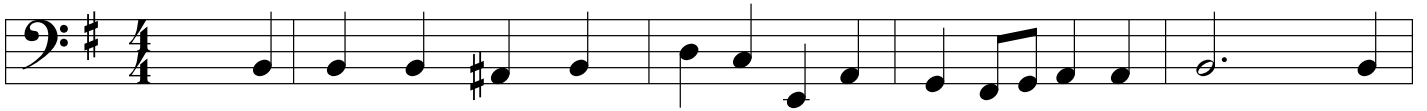

O Come All Ye Faithful

Wade

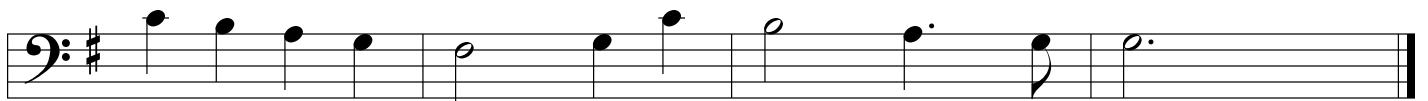
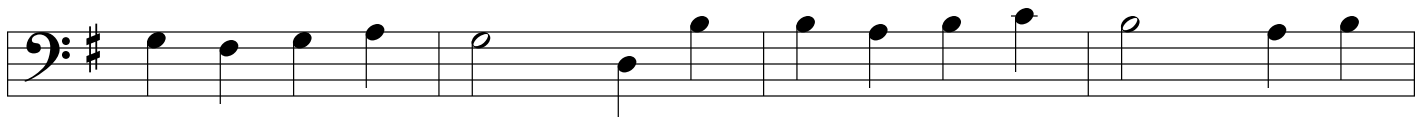
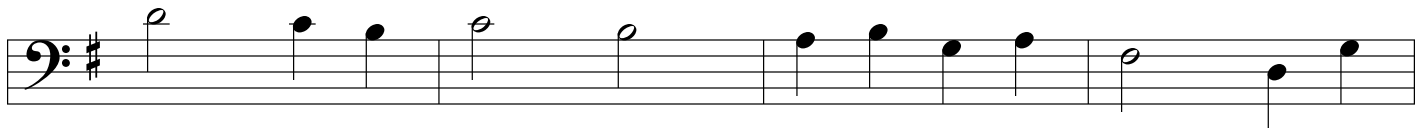
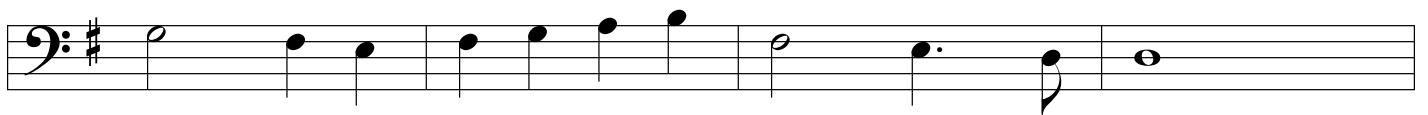
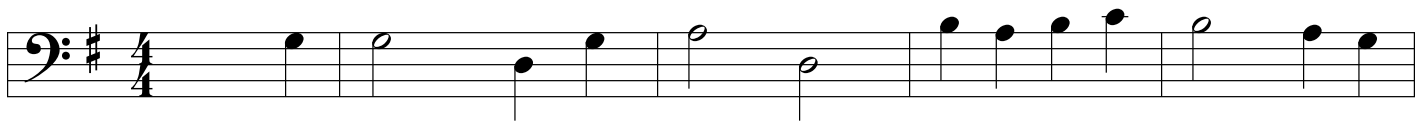

Deck the Halls

traditional

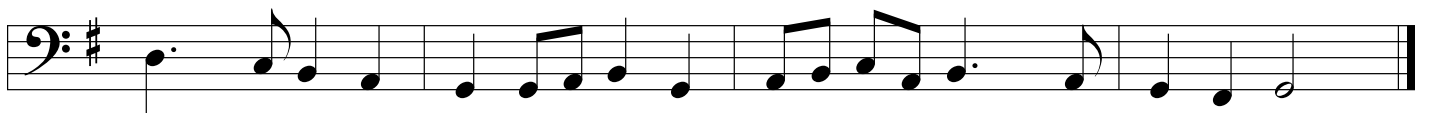
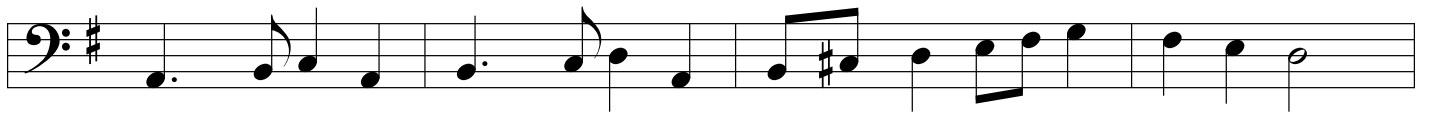
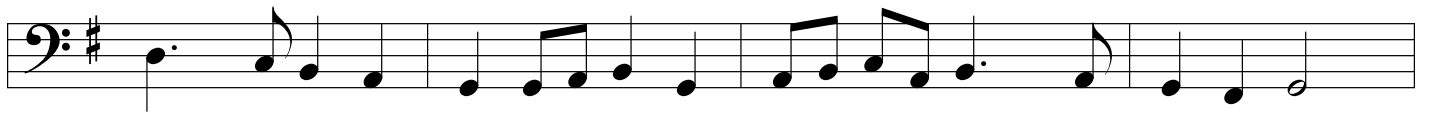
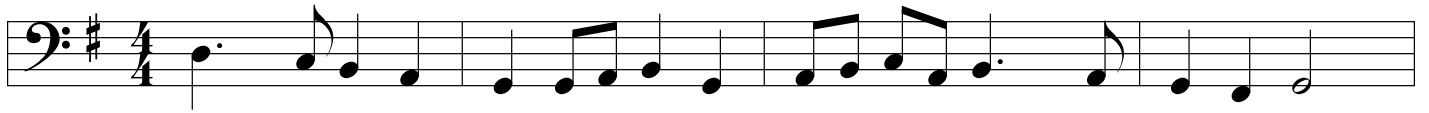

God Rest Ye Merry Gentlemen

traditional

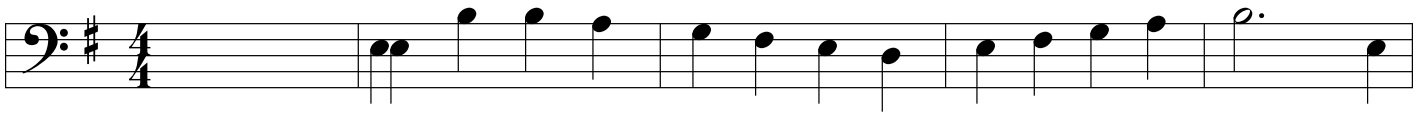

Fum, Fum, Fum

traditional

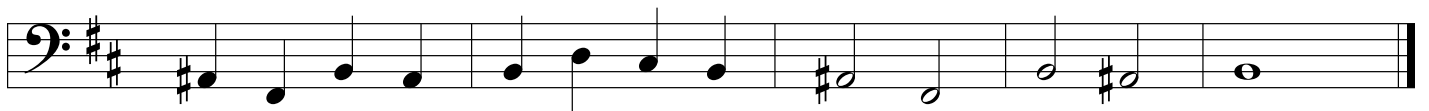
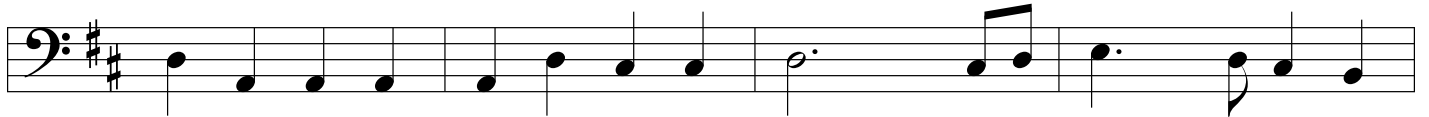
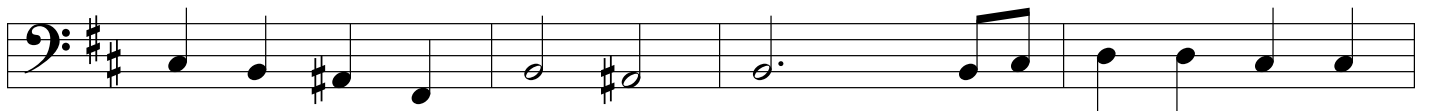
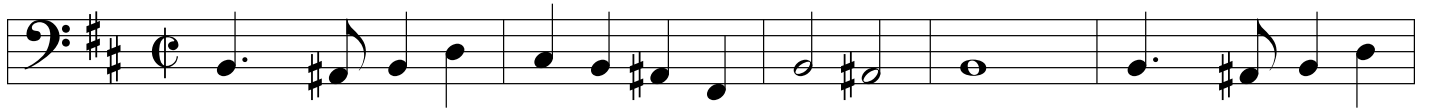

Away in a Manger

Luther

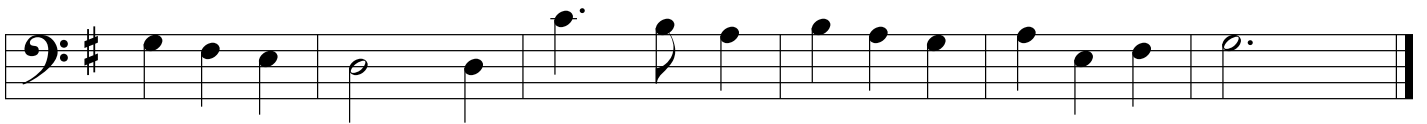
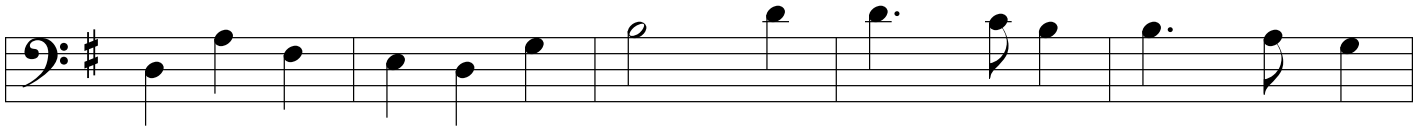

Silent Night

Gruber

Jingle Bells

traditional

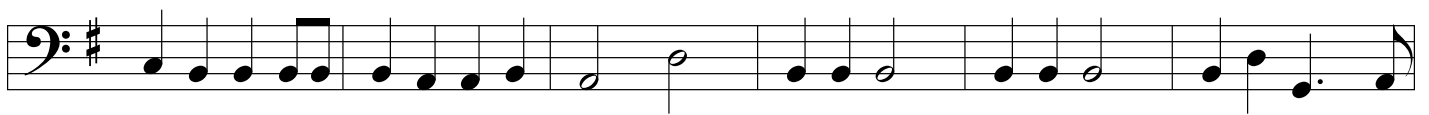
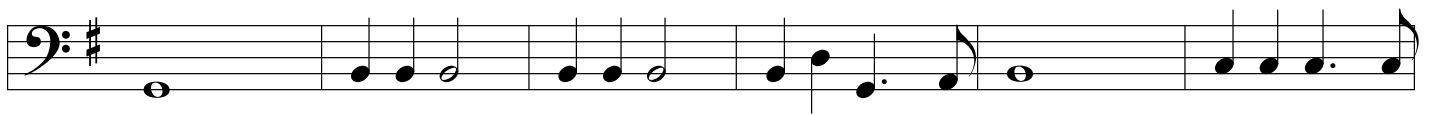
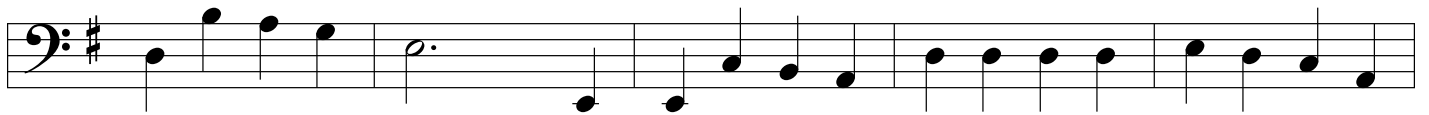
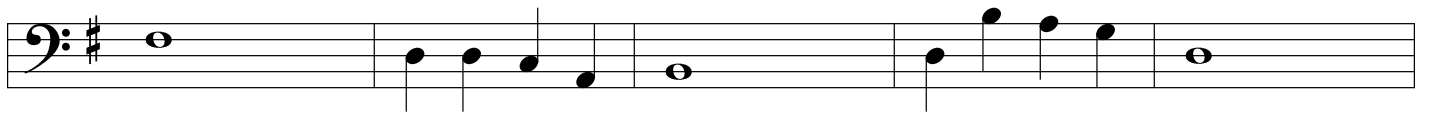

Up On the Housetop

traditional

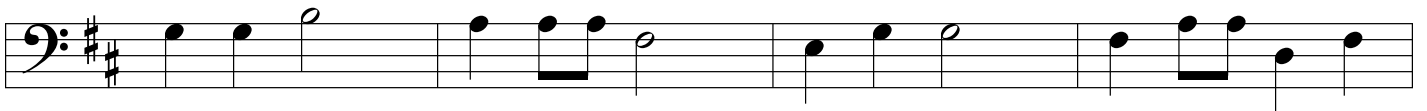
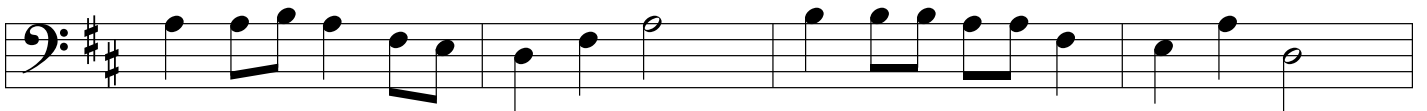
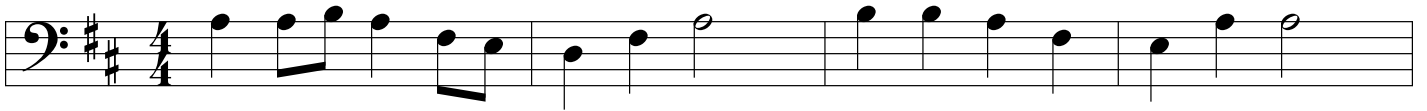

Coventry Carol

traditional

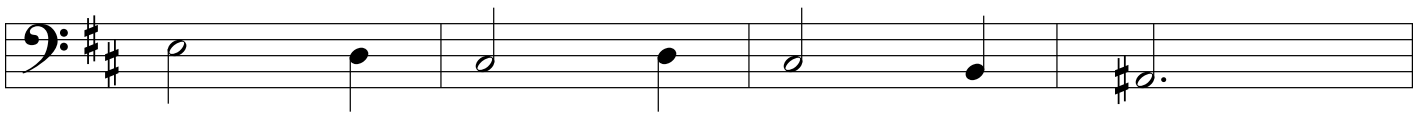
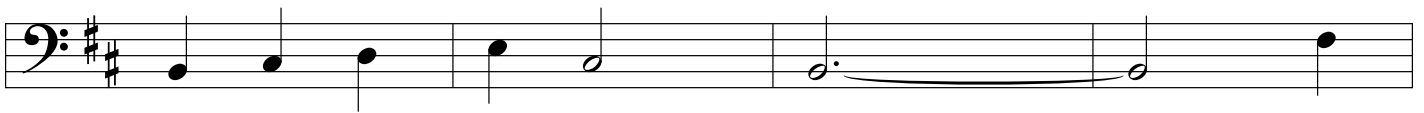
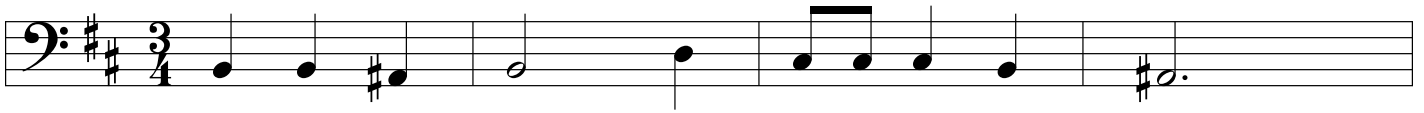

Jeannette Isabella

traditional

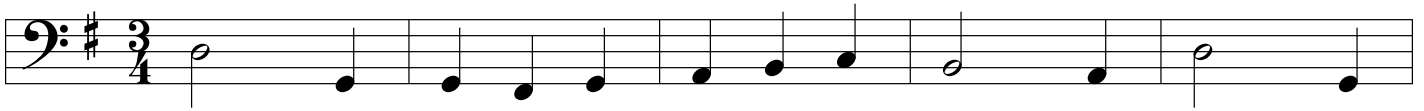

Jolly Old Saint Nick

traditional

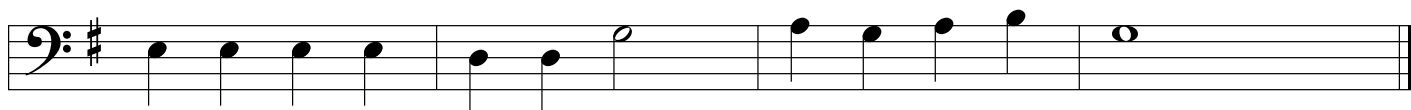
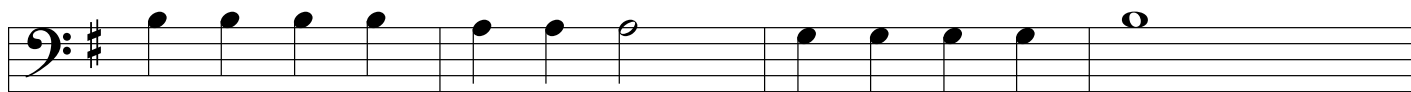
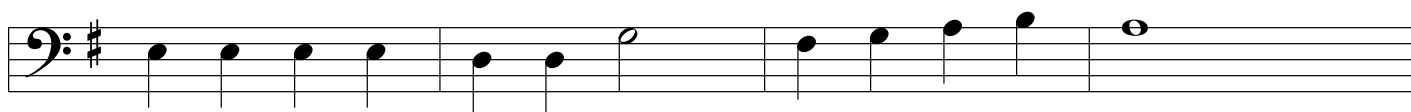
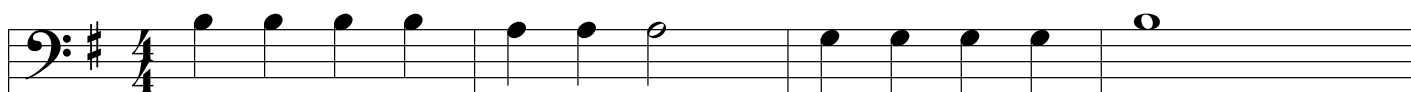

We Wish You a Merry Christmas

traditional

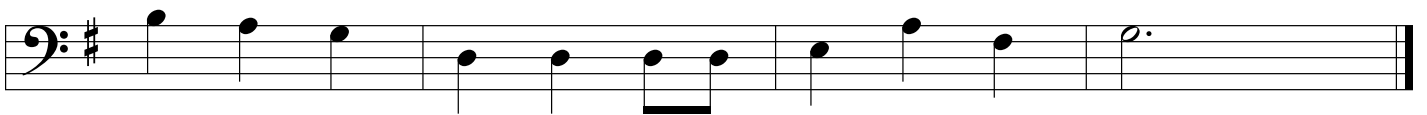
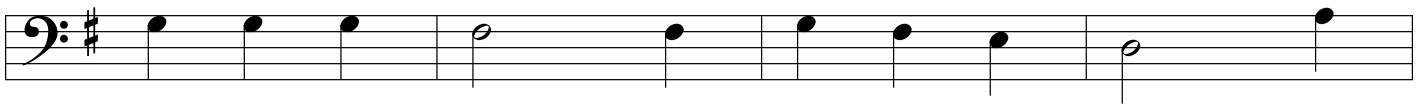
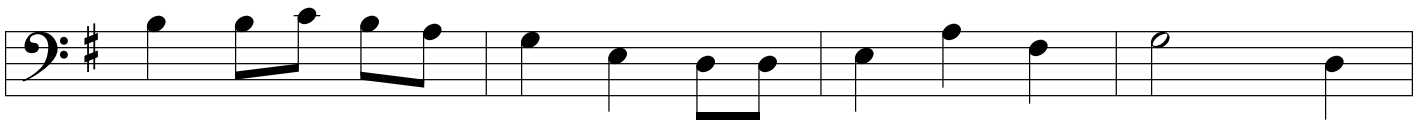
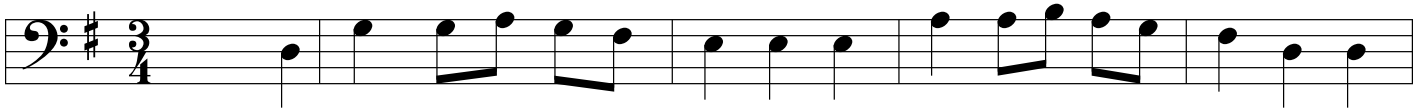

Wassail Song

traditional

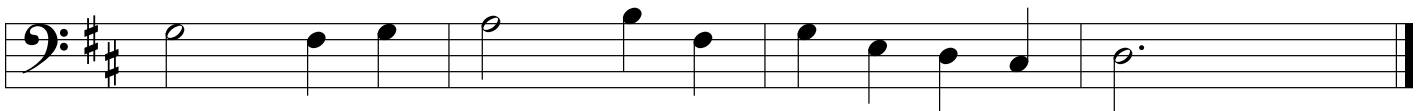
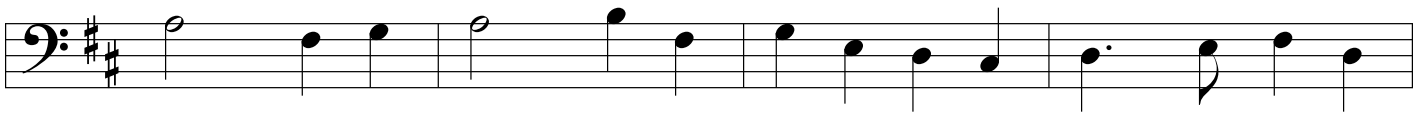
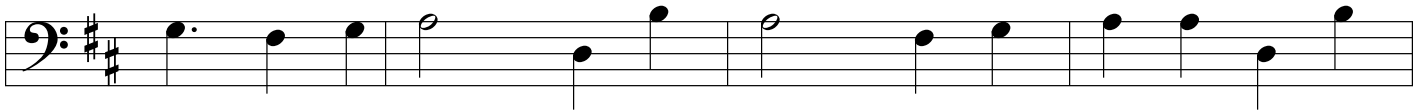
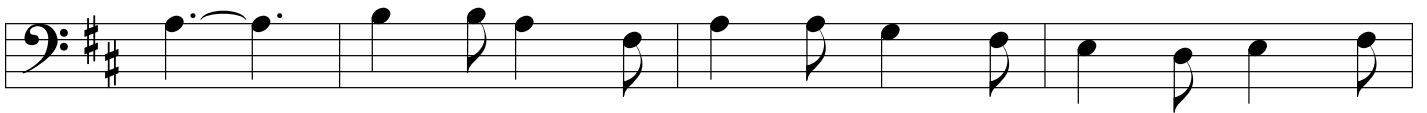
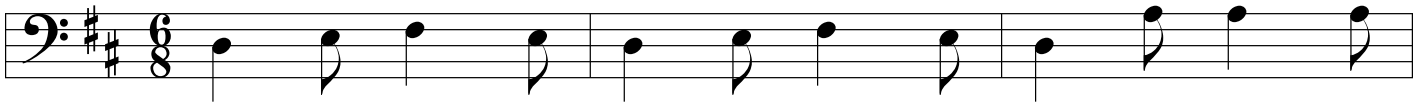

What Child is This

traditional

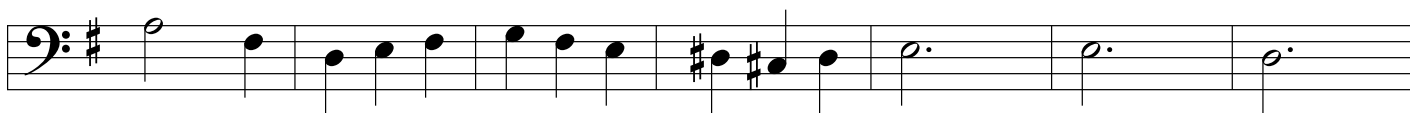
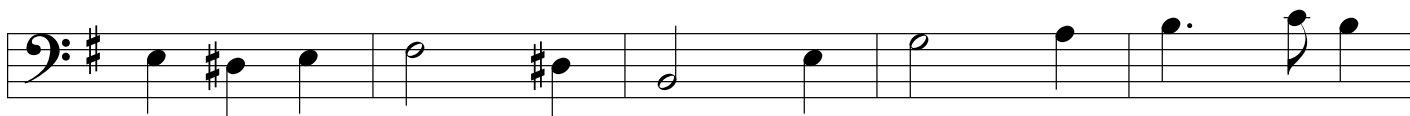

I Saw Three Ships

traditional

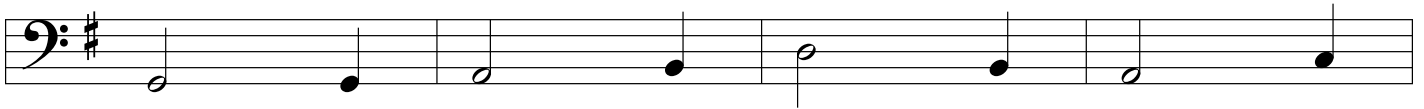
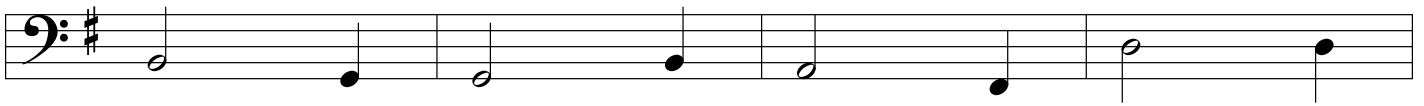

Go Tell it on the Mountain

traditional

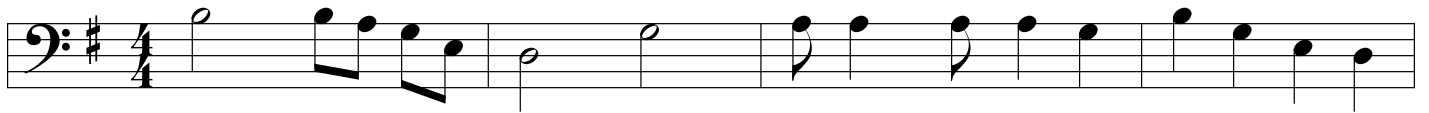

Good Christian Men, Rejoice

traditional

Staff 1: G4 (quarter), A4 (quarter), B4 (quarter), C5 (quarter), B4-A4 (beamed eighth notes), G4 (quarter), F#4 (quarter), E4 (quarter), D4 (quarter), C4 (quarter), B3 (quarter), A3 (quarter), G3 (quarter).

Staff 2: G3 (quarter), F#3 (quarter), E3 (quarter), D3 (quarter), C3 (quarter), B2 (quarter), A2 (quarter), G2 (quarter), F#2 (quarter), E2 (quarter), D2 (quarter), C2 (quarter), B1 (quarter), A1 (quarter), G1 (quarter).

Staff 3: G2 (quarter), F#2 (quarter), E2 (quarter), D2 (quarter), C2 (quarter), B1 (quarter), A1 (quarter), G1 (quarter), F#1 (quarter), E1 (quarter), D1 (quarter), C1 (quarter), B0 (quarter), A0 (quarter), G0 (quarter).

Staff 4: G0 (quarter), F#0 (quarter), E0 (quarter), D0 (quarter), C0 (quarter), B-1 (quarter), A-1 (quarter), G-1 (quarter), F#-1 (quarter), E-1 (quarter), D-1 (quarter), C-1 (quarter), B-2 (quarter), A-2 (quarter), G-2 (quarter).

Candles of Hanukah

traditional

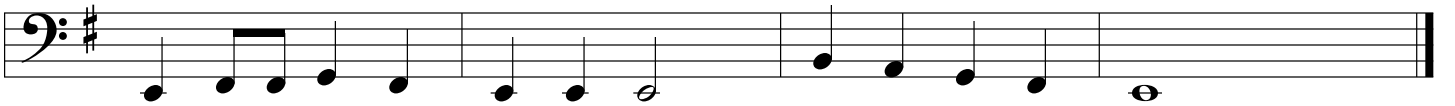
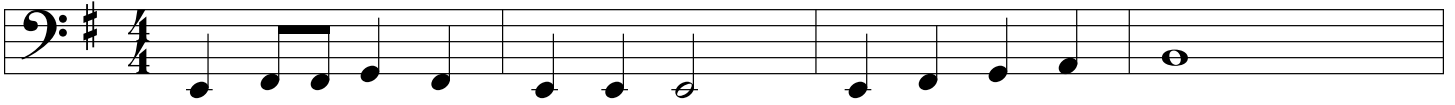

Hanukah Time

traditional

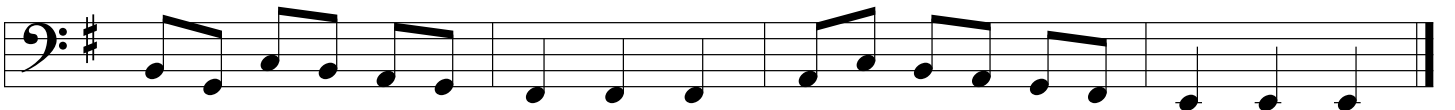
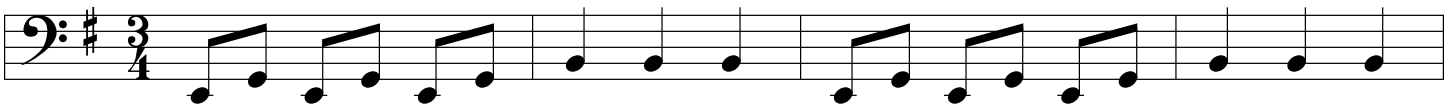

Raisins and Almonds

traditional

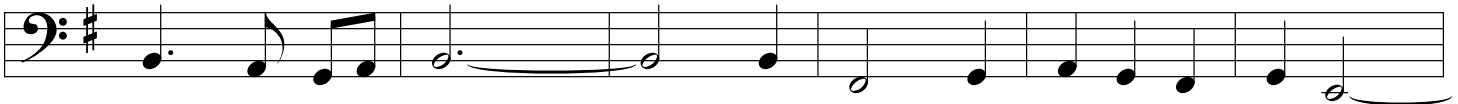

Dreydl Song

traditional

